Adeste Fideles

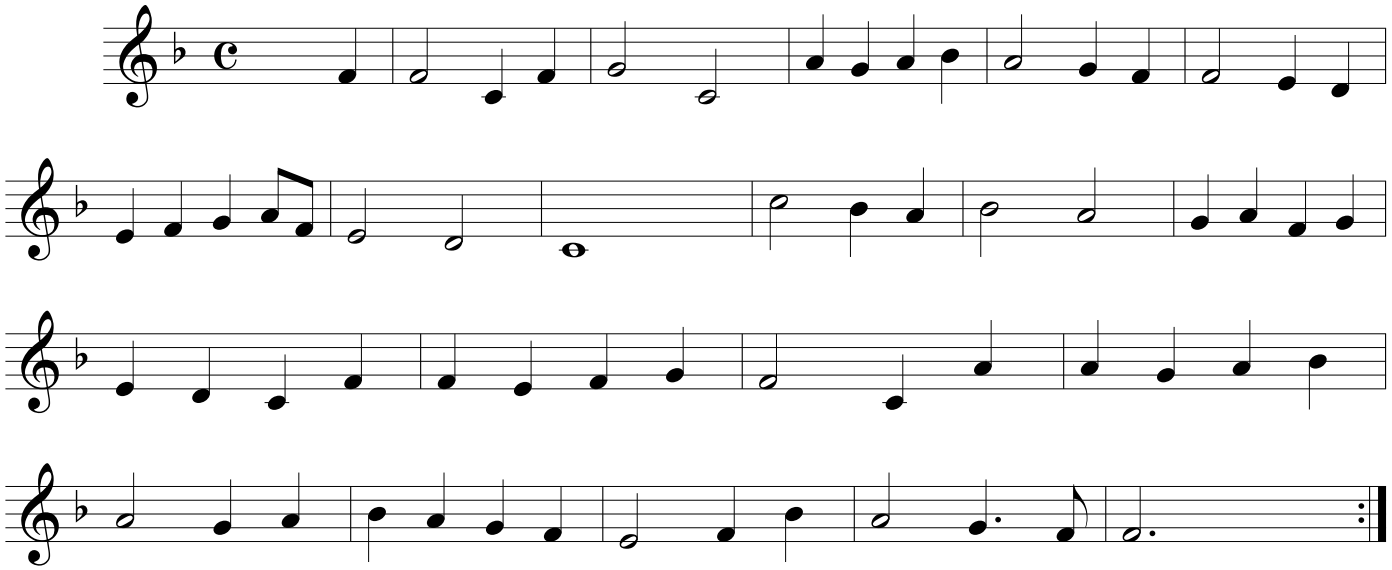

Stille Nacht

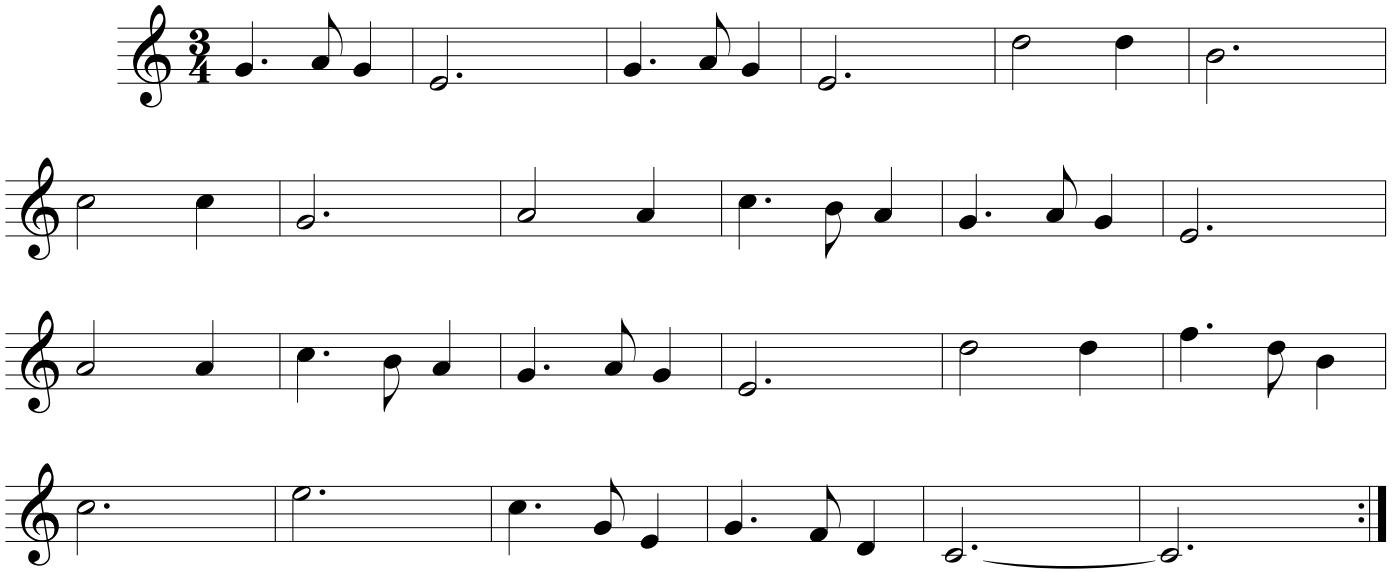
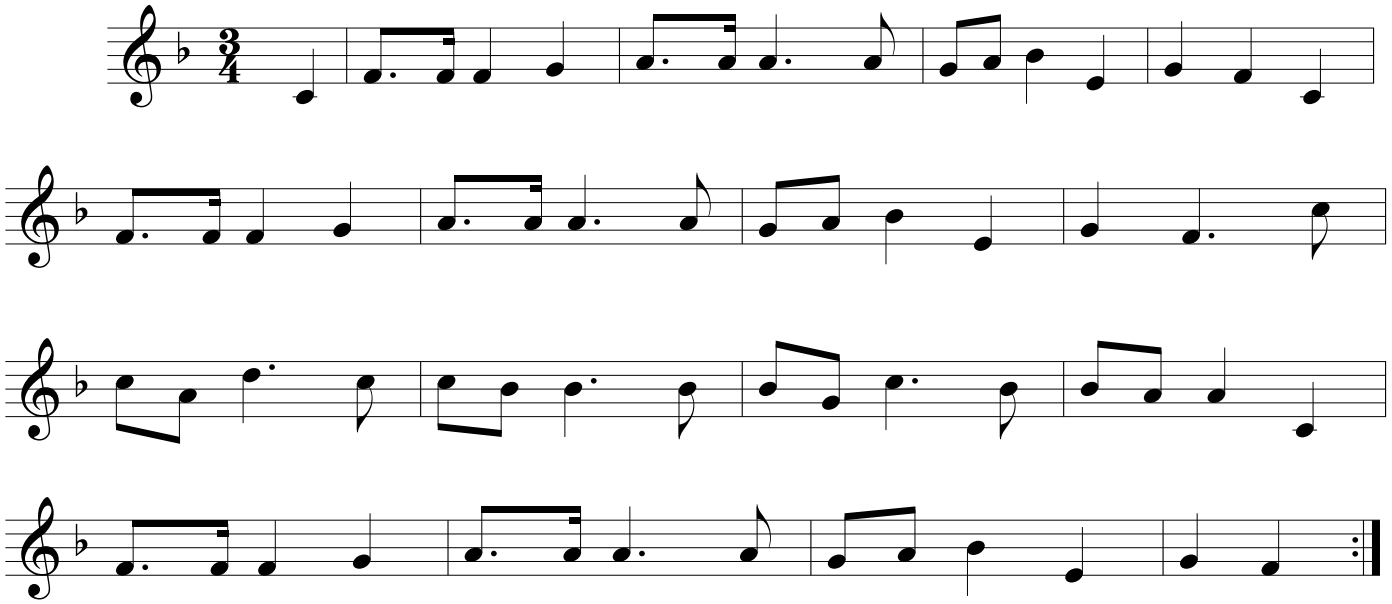
Oh Tannenbaum