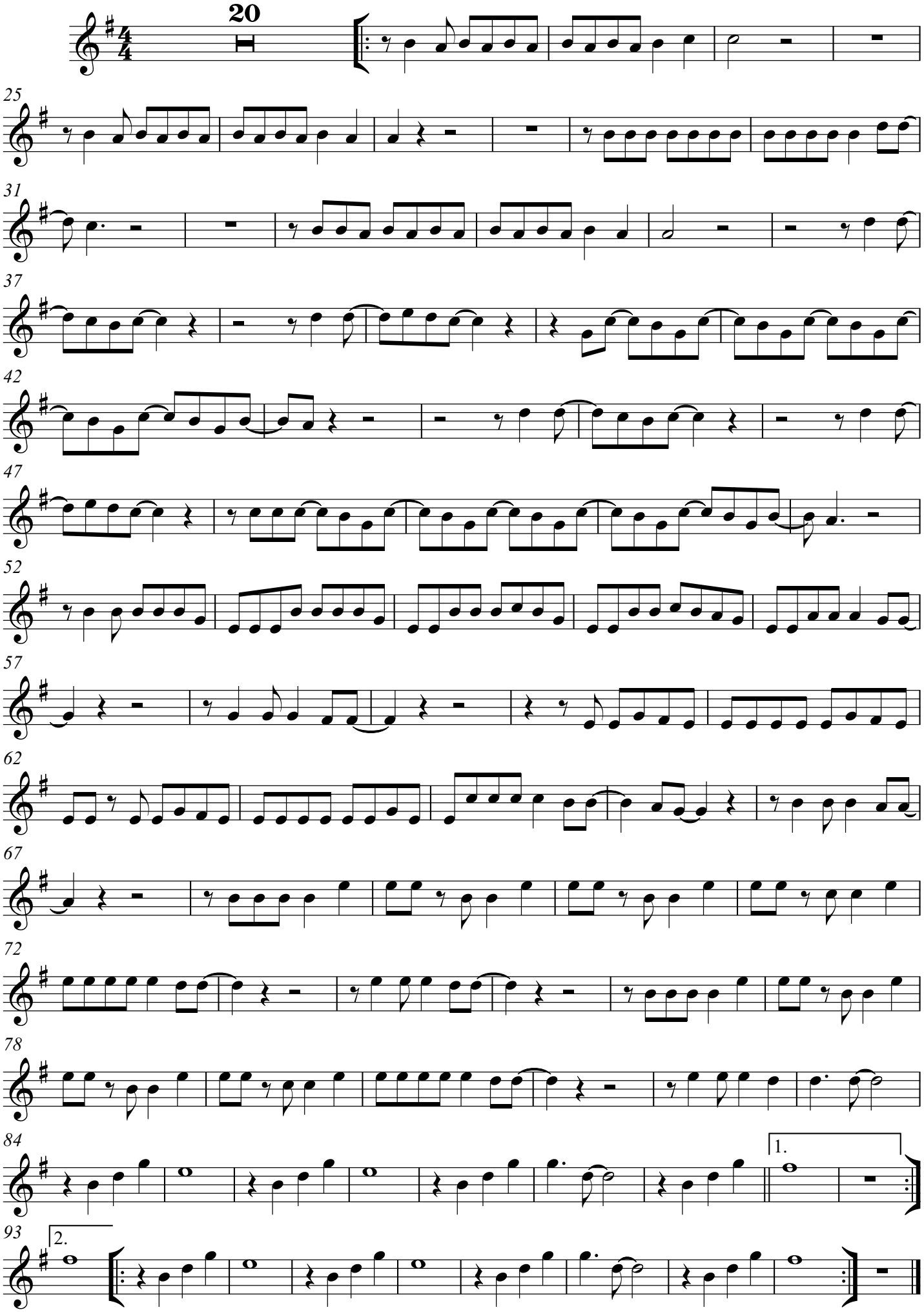BAILANDO